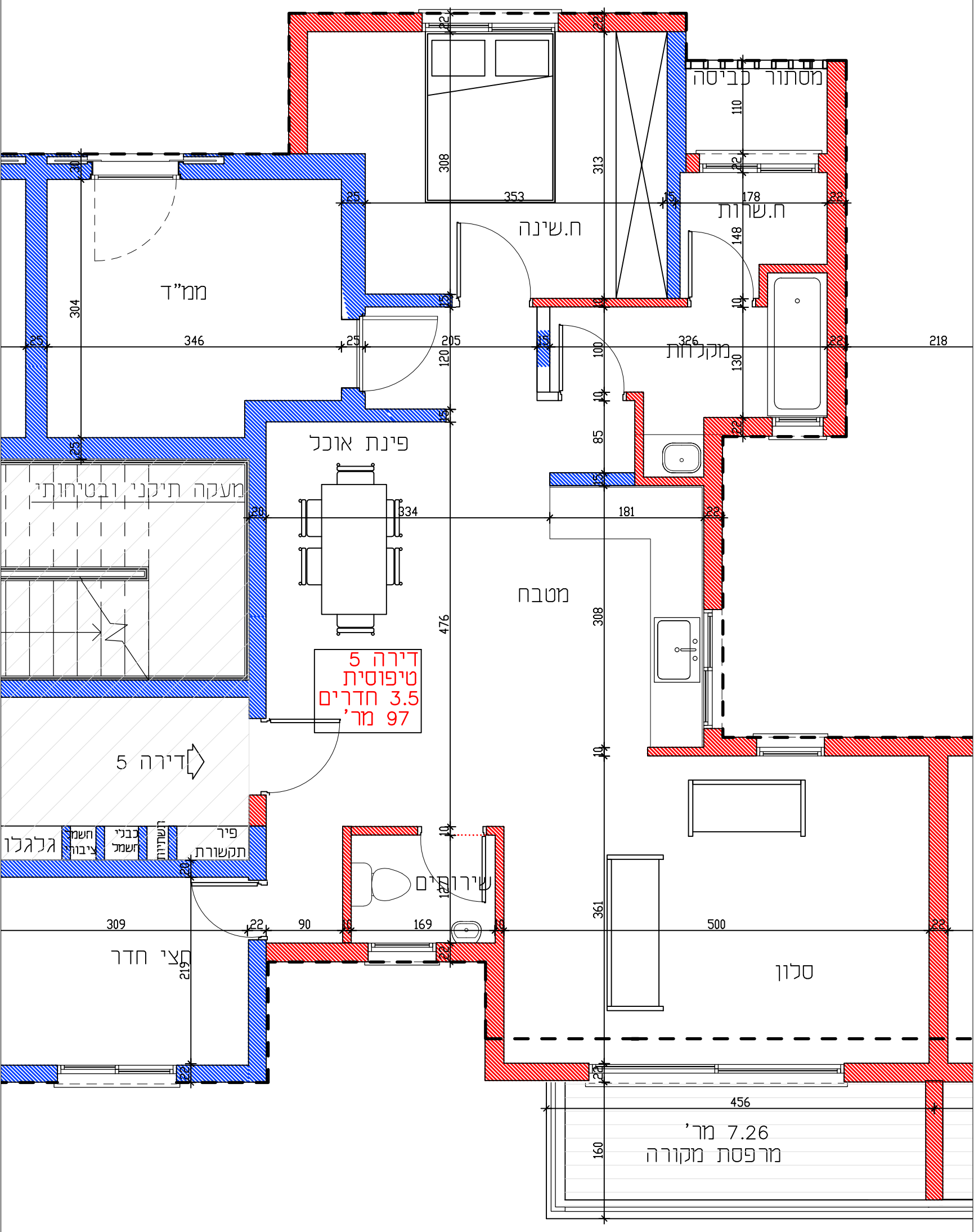מגרש 373
מידה 1:50
דירה 5-קומה ב'